



John Suntele
0728312588
john.suntele@homeandhectare.com



Rochell Suntele
0728312588
rochell.suntele@homeandhectare.com

Contact Home and Hectare
Western Cape

041 581 1744

43b 6th Avenue
Walmer
Port Elizabeth

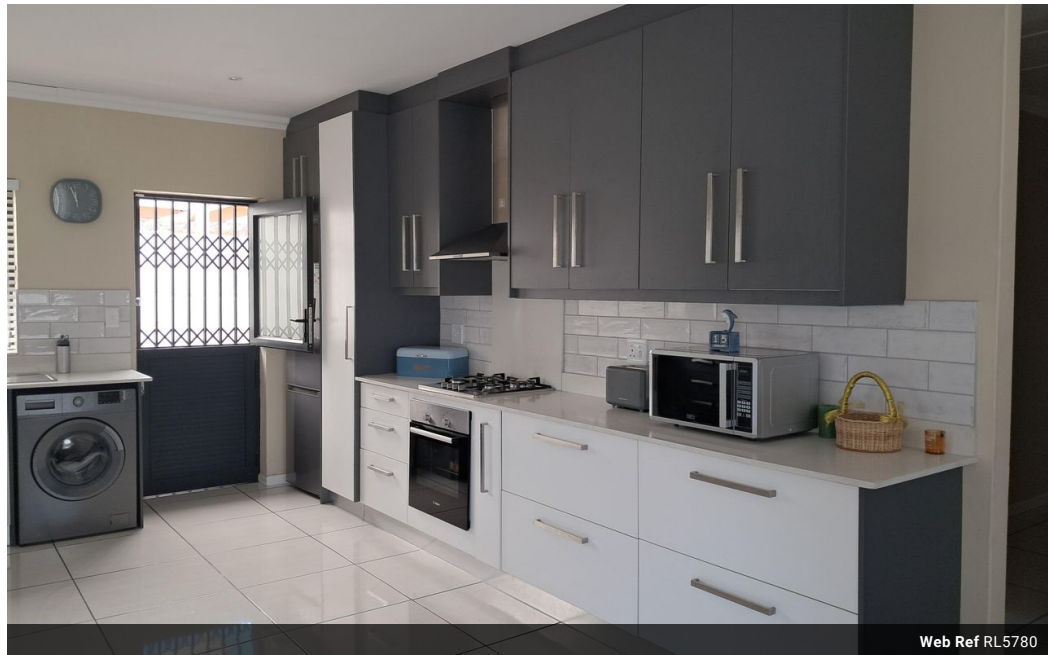

Web Ref RL5780

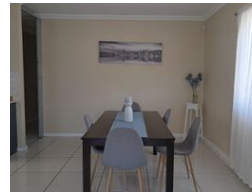

POA

🛏️ 3 🚿 3.5 🏠 2

ELEGANT, APPEALING AND WELL LOCATED!

ELEGANT, APPEALING AND WELL LOCATED!

This beautiful property combines elegance, comfort, practicality, making it perfect for families and the professionals. Located in the sought-after suburb of Saldanha - White City, near schools, police station and in walking distance to mid-town and the famous beach area.

Entering this gated property that is walled, you are greeted with a paved yard all around and a South African undercover stoep for that "lekke" gatherings!

Elegance greets you... Ceramic gloss tiling though out, lots of build-in cupboards, open plan dining, a fitted kitchen with stove and living area, all laid out with pristine tiling, warmth, ideal for entertaining or enjoying cozy family time.

The modern kitchen with its beautiful granite island, is well-equipped with ample space for your essential...

Features

Pets Allowed Yes

Interior

Bedrooms	3
Bathrooms	3.5
Kitchens	1
Recep. Rooms	2
Furnished	No

Exterior

Garages	2
Carports / Parkings	2
Security	Yes
Pool	No
Views	No

Sizes

Floor Size	212m ²
Land Size	494m ²

